

Pay in full by 2/21/98

PERMIT

CITY OF NAPOLEON - BUILDING DEPARTMENT
 255 West Riverview Avenue, Napoleon, Ohio 43545 - 419-592-4010

Permit No. 765-77 Issued 6/30/77
date

Job Location 1010 Woodlawn Avenue
address

Pt. Lot 87 M Dodd's 2nd Add'n.
subdiv or legal discript

Issued By Ronald D. Jannenberg
building official

Owner Lawrence H. Kurtz 592-2202
name tel.

Address 1010 Woodlawn Avenue

Agent Ney Lumber Co.
builder-eng.-etc. tel.

Address Ney, Ohio

Description of Use Accessory Building

Residential XX(1)
no. dwelling units

Commercial _____ Industrial _____

New XX Add'n. _____ Alter _____ Remodel _____

Mixed Occupancy _____

Change of Occupancy _____

Estimated Cost \$ 695.00

FEE	BASE	PLUS	TOTAL
<input checked="" type="checkbox"/> BUILDING	\$3.00	---	\$3.00
<input type="checkbox"/> ELECTRICAL			
<input type="checkbox"/> PLUMBING			
<input type="checkbox"/> MECHANICAL			
<input type="checkbox"/> DEMOLITION			
<input checked="" type="checkbox"/> ZONING	---	---	---
<input type="checkbox"/> SIGN			
WATER TAP			
SEWER TAP			
TEMP. ELECT.			
ADDITIONAL PLAN REVIEW	Struct. _____ hrs		
	Elect. _____ hrs		
TOTAL FEES.....			\$3.00
LESS MIN. FEES PAID _____			-0-
			<small>date</small>
BALANCE DUE.....			\$3.00

ZONING INFORMATION

district "A"	lot dimensions See Site Plan	area	front yd n/a	side yds 5' W OK	rear yd 15' OK
max hgt 18'	no pkg spaces none	no ldg spaces none	max cover 35% OK	petition or appeal req'd n/a	date appr ---

WORK INFORMATION:

Size: Length 16' Width 8' Stories 1 Ground Floor Area 129sq'

Height _____ Building Volume (for demo. permit) _____ cu. ft.

Electrical: none
brief description

Plumbing: none
brief description

Mechanical: none
brief description

Sign: _____ Dimensions _____ Sign Area _____
type

Additional Information: Recommend anchorage to prevent wind uplift.

Date 7-5-77 Applicant Signature Lawrence H. Kurtz
owner-agent

INSPECTION RECORD

UNDERGROUND			ROUGH-IN						FINAL			
	Type	Date	By	Type	Date	By	Type	Date	By	Type	Date	By
PLUMBING	Building Drains			Drainage, Waste & Vent Piping			Indirect Waste			Drainage, Waste & Vent Piping		
	Water Piping									Backflow Prevention		
	Building Sewer			Water Piping			Condensate Lines			Water Heater		
	Sewer Connection									FINAL APPROVAL		
MECHANICAL	Refrigerant Piping			Refrigerant Piping			Chimney(s)			Grease Exhaust System		
				Duct Furnace(s)			Fire Dampers			Air Cond. Unit(s)		
	Ducts/Plenums			Ducts/Plenums			<input type="checkbox"/> Radiant Htr(s) <input type="checkbox"/> Unit Htr(s)			Refrigeration Equipment		
				Duct Insulation			Pool Heater			Furnace(s)		
				Combustion Products Vents			Ventilation <input type="checkbox"/> Supply <input type="checkbox"/> Exhst.			FINAL APPROVAL		
ELECTRICAL	Conduits & or Cable			Conduits/ Cable			<input type="checkbox"/> Range <input type="checkbox"/> Dryer			Temp Service Temp Lighting		
	Grounding & or Bonding			Rough Wiring			<input type="checkbox"/> Generator(s) <input type="checkbox"/> Motors			Fixtures Lampholders		
	Floor Ducts Raceways			Service Panel Switchboard			<input type="checkbox"/> Water Htr <input type="checkbox"/> Welder			Signs		
	Service Conduit			Busways Ducts			<input type="checkbox"/> Heaters <input type="checkbox"/> Heat Cable			Electric Mtr. Clearance		
	Temporary Power Pole			Subpanels			<input type="checkbox"/> Duct Htr(s) <input type="checkbox"/> Furnace(s)			FINAL APPROVAL		
BUILDING	Location, Set-backs, Esmt(s)			Exterior Wall Construction			Roof Covering Roof Drainage			Smoke Detector		
	Excavation						Exterior Lath			Demolition (sewer cap)		
	Footings & Reinforcing						<input type="checkbox"/> Interior Lath <input type="checkbox"/> Wallboard					
	Floor Slab			Interior Wall Construction			Fire Wall(s)			Building or Structure		
	Foundation Walls			Columns & Supports			Fireplace Chimney					
	Sub-soil Drain			Crawl Space <input type="checkbox"/> Vent <input type="checkbox"/> Access			Attic <input type="checkbox"/> Vent <input type="checkbox"/> Access					
	Piles			Floor System(s)						FINAL APPROVAL BLDG. DEPT.		
			Roof System			Special Insp Reports Rec'd				Certificate of Occupancy Issued		
ADDITIONAL	INSPECTIONS, CORRECTIONS, ETC.						INSPECTIONS, CORRECTIONS, ETC.					

5/27/18
[Signature]

CITY OF NAPOLEON
BUILDING INSPECTION DEPARTMENT
APPLICATION FOR CONSTRUCTION PERMIT
(PLEASE PRINT OR TYPE)

765-77
\$ 3.00

The undersigned hereby makes application for the construction, installation, replacement or alteration as herein specified, agreeing to do all such work in strict accordance with the City of Napoleon's Building Code for 1, 2 and 3 Family Buildings.

Owner's Name Lawrence H. KURTZ Address 1010 Woodlawn Ave. Napoleon, Ohio
Builder's Name Key Lumber Co. Address 1010 Woodlawn Ave. Napoleon, Ohio Tel. 592-2202

LOT INFORMATION: (Not required for roofing or siding job.)

Location of Project Napoleon, Ohio Lot # 87
Subdivision Mary Dodd's 2nd addition Lot Area 50 x 174.81 Sq. Ft.
Yard Set Back: Front _____ Rear 15' Left Side _____ Right Side 5' Zoning District "A"

BUILDING INFORMATION:

Single _____ Double _____ Multiple _____ New Construction x
Addition _____ Remodel _____ Attached Garage _____
Detached Garage _____ Accessory Building x Replacement _____

* Brief Description of Work: Utility shed

* Size: Length 16 1/2' Width 8 1/2' No. of Stories 1
* Floor Area: 1st Floor 8 x 16 Sq. Ft. 2nd Floor _____ Sq. Ft. X
3rd Floor _____ Sq. Ft. Basement _____ Sq. Ft.
Unfinished Attic _____ Garage _____

Foundation: Piers _____ Full Basement _____ Part Basement _____
Concrete _____ Thickness _____ Block _____ Size Runners

Walls: Frame Block _____ Brick _____ Other _____

Specific Type of Exterior Siding Wood

APPLICATION FOR PERMIT SHALL BE ACCOMPANIED BY TWO COMPLETE SETS OF PLANS INCLUDING: ELEVATIONS, FLOOR PLANS, CROSS SECTIONS AND PLOT PLAN. IF ADDITIONS OR REMODELING, SHOW ALL EXISTING STRUCTURES AND THEIR SIZE AND LOCATION. ALL PLANS SHALL BE DRAWN TO SCALE.

ESTIMATED COST OF COMPLETED PROJECT: \$695.00

DATE May 3, 1977 APPLICANT'S SIGNATURE Lawrence Kurtz
OWNER-BUILDER-AGENT

PLAT OF SURVEY FOR AMELIA DIETRICH ESTATE

PART OF LOT 87 IN MARY DODD'S SECOND ADDITION TO THE CITY OF NAPOLEON, HENRY COUNTY, OHIO

LEGEND

- A - 1/2" IRON PIPE FOUND
- B - IRON PIN & CAP SET ON LINE A - A EXTENDED
- C - 1 1/2" IRON PIPE FOUND
- D - 5/8" IRON PIN FOUND
- E - IRON PIN & CAP SET PARALLEL WITH LINE A - C - D
- F - STONE & IRON PIN FOUND
- G - STONE FOUND
- H - IRON PIN & CAP SET ON LINE E - F

DWG. No. D-95457-5
 DATE: DEC. 1, 1995
 SCALE: 1" = 50'

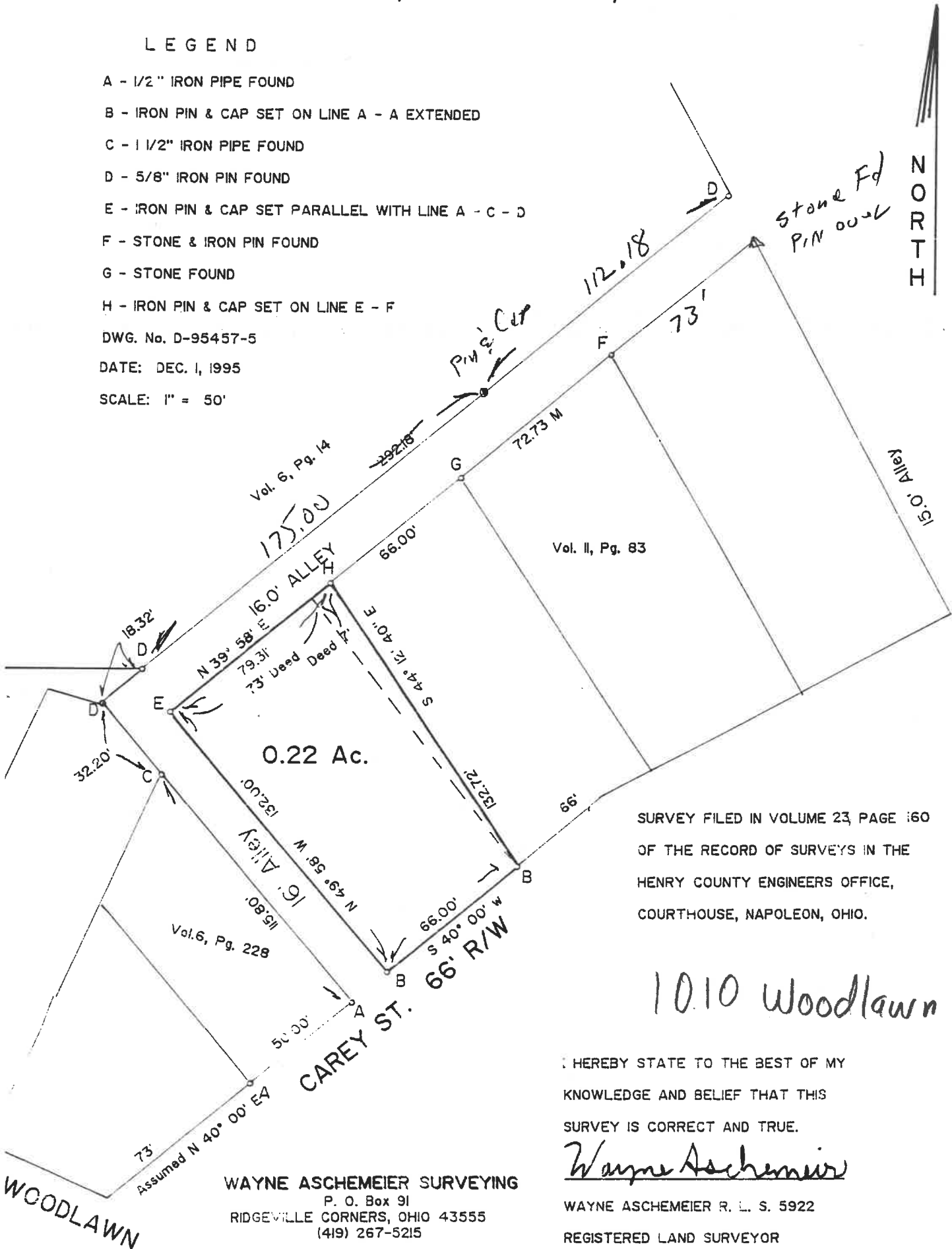

SURVEY FILED IN VOLUME 23 PAGE 160
 OF THE RECORD OF SURVEYS IN THE
 HENRY COUNTY ENGINEERS OFFICE,
 COURTHOUSE, NAPOLEON, OHIO.

1010 Woodlawn

I HEREBY STATE TO THE BEST OF MY
 KNOWLEDGE AND BELIEF THAT THIS
 SURVEY IS CORRECT AND TRUE.

Wayne Aschemeier

WAYNE ASCHEMEIER R. L. S. 5922
 REGISTERED LAND SURVEYOR

WAYNE ASCHEMEIER SURVEYING
 P. O. Box 91
 RIDGEVILLE CORNERS, OHIO 43555
 (419) 267-5215

